

Harmony of colors  
into living spaces...

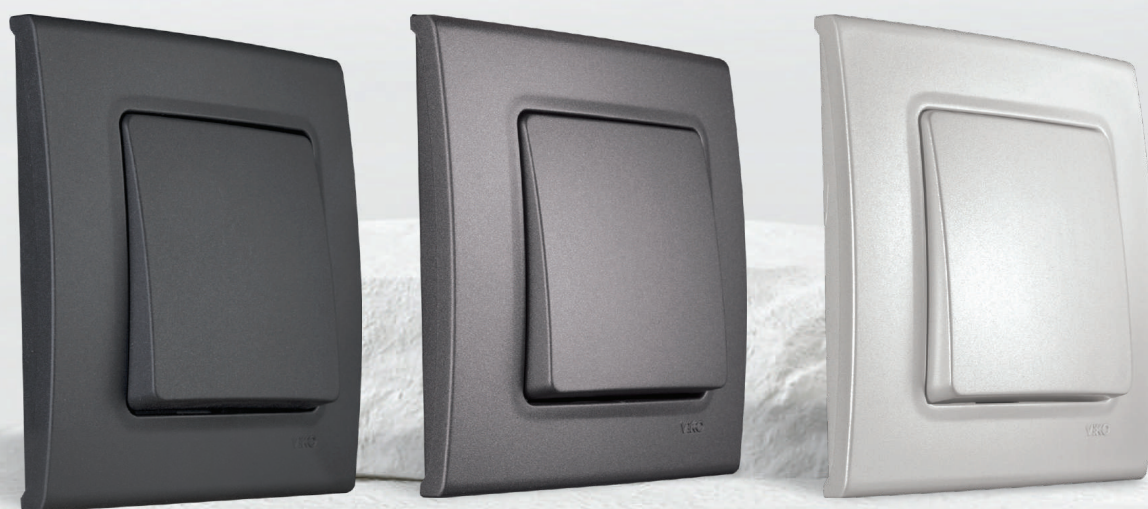

## The harmony of quality and elegance...

Linnera Life, which gives your living spaces an aesthetic  
and innovative look, brings you accessible elegance.



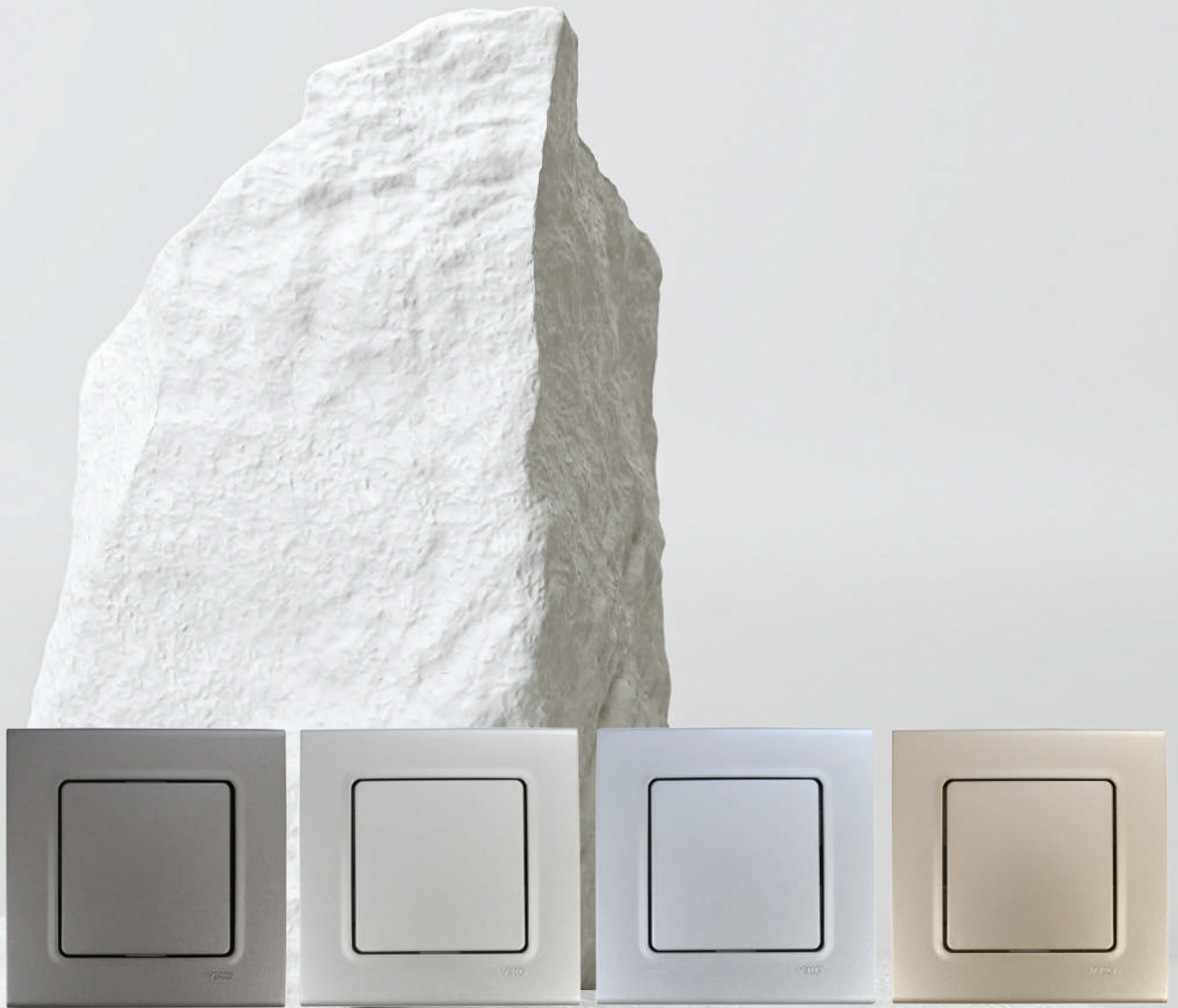

PEARL WHITE



## Radiance from the heart of nature...

Let the pearl white complete the harmony of your home with its proud and charming stance, and let your living spaces shine with elegance.



GRANITE GRAY



## The timeless touch...

Discover the beauties that reflect the spirit of time with Linnera Life.  
Bring the timeless touch of exclusive designs to your life.









NIGHT BLACK



Deep and black...

Noble with its classic stance, elegant and charming with its texture, Linnera Life brings you together with the most privileged form of black.



ANTHRACITE



METALLIC WHITE



Add **color** to your life...

Offering a modern style with its different design,  
Linnera Life is compatible with all colors of life.

SILVER



BRONZE







Modern solutions  
for modern need...

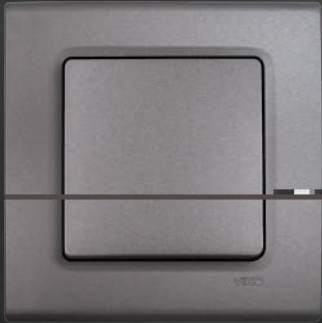

Switch



USB Connector



Push Button with Label, Illuminated

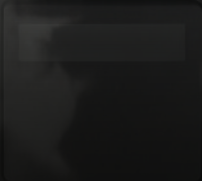
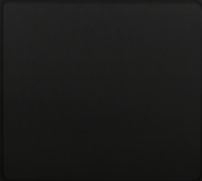





Dimmer



Socket 2P



Analog Thermostat



Satellite Socket







## Time-saving ease of assembly...

In the Linnera Life series, products are offered separately as **mechanism + switch / cover + frame** in order to make combinations suitable for decorations.

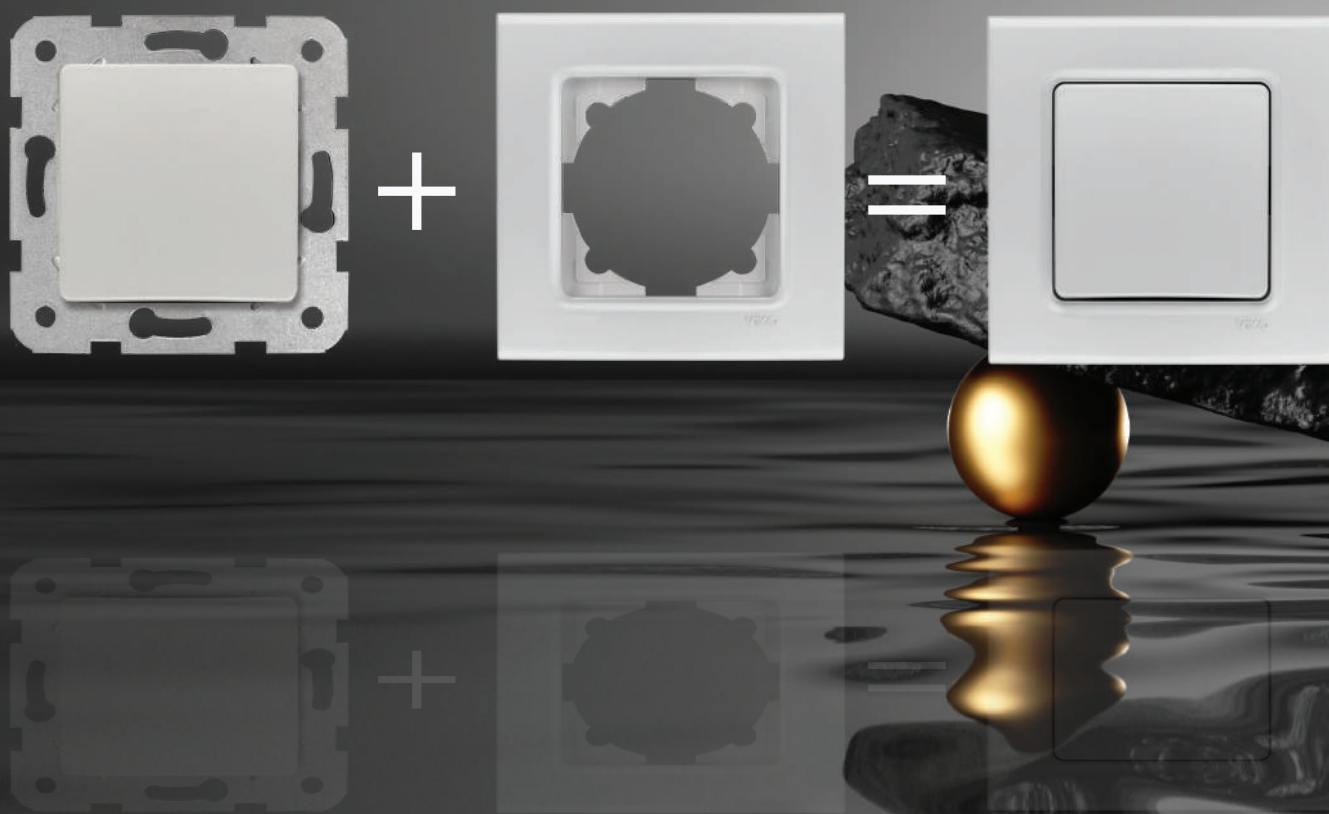

**Easy Frame Removal**

The special removal gap on the edge of the frame allows for disassembly without damaging the product and the wall.

**Robust Metal Frame**

The galvanized stainless metal frame offers long-lasting and safe use.

**Spring Claw**

The practical retracting spring allows easy assembly and disassembly.

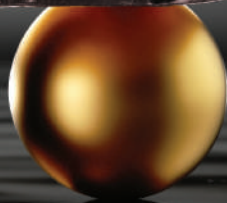
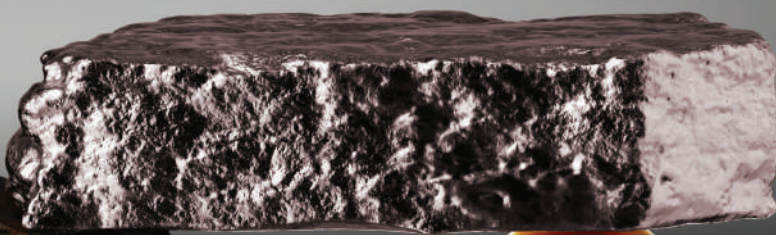
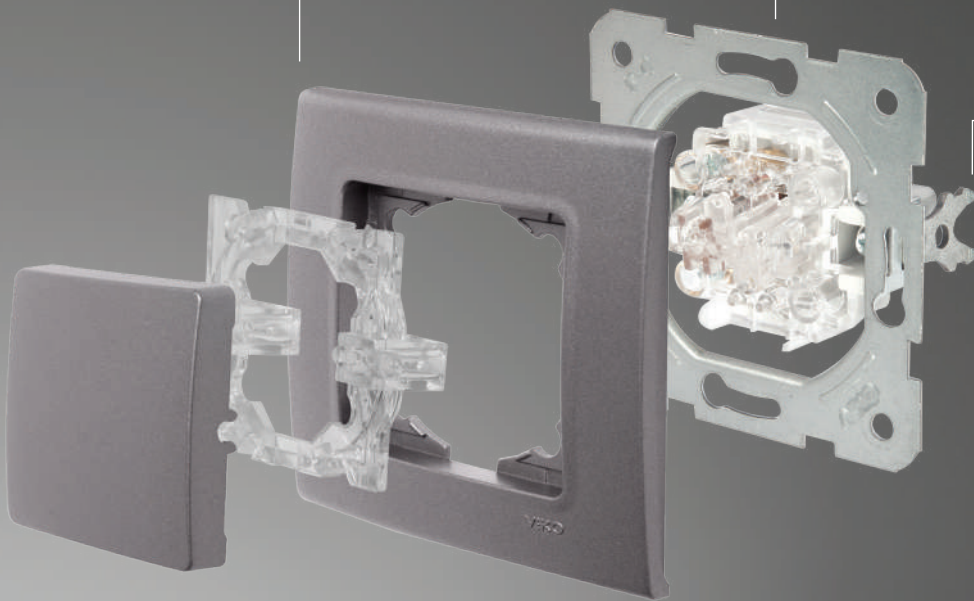

## Switch



Color

X Stands for: 2=Granite Gray, 3=Pearl White, 4=Night Black, 5=Anthracite, 6=Bronze, 7=Silver, 8=Metallic White



Fast Connection Screwless



Quick Connection (Without Screw)

## Switch



**Blank Cover**  
9044X090



**IP44 One Way  
Switch Kit**  
90480020



**IP44 2-Gang  
One Way Switch Kit**  
90480021

## Socket



**Socket 2P**  
9044X008



16A, 250V~



**Socket 2P with  
Safety Shutter**  
9044X043



16A, 250V~



**Socket 2P+E  
with Safety Shutter**  
9044X042



16A, 250V~



**Socket 2P+E  
with Safety  
Shutter and Lid**  
9044X012



16A, 250V~



**Socket 2P+E  
(French Standard)  
Safety Shutter**  
9044X045



16A, 250V~



**Socket 2P+E  
with Lid and  
Safety Shutter  
(French Standard)**  
9044X070



16A, 250V~



**Double Socket  
2P+E**  
9044X056



16A, 250V~

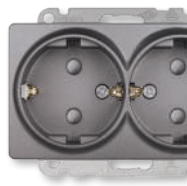

**Double Socket 2P+E  
Safety Shutter**  
9044X058



16A, 250V~



**Double Socket 2P+E  
(French Standard)  
Safety Shutter**  
9044X057



























16A, 250V~





**IP44 Socket 2P Kit**  
90480022

## TV-Data

 <p><b>TV Socket</b> 9044X010 (Dead-end) 9044X059 (Through-pass 8dB) 9044X060 (Through-pass 12dB) 9044X049 (Resistless)</p> 	 <p><b>Satellite Socket with F Connector</b> 9044X096 (Dead-end) 9044X097 (Through-pass 10dB)</p> 	 <p><b>Satellite Socket (TV-SAT)</b> 9044X085 (Dead-end) 9044X086 (Through-pass 8dB) 9044X087 (Through-pass 11dB)</p> 	 <p><b>TV-Radio Socket (TV-SAT)</b> 9044X021 (Dead-end) 9044X022 (Through-pass 7dB) 9044X024 (Through-pass 12dB)</p> 
 <p><b>Satellite Socket (SAT-TV-RAD)</b> 9044X041 (Dead-end) 9044X052 (Through-pass 13dB)</p> 	 <p><b>Satellite Socket (SAT-SAT-TV-RAD)</b> 9044X053 (Dead-end)</p> 	 <p><b>Numeric Telephone Socket (RJ11)</b> 9044X013</p> 	 <p><b>Data Socket</b> 9044X032 (RJ45 CAT5E) 9044X078 (RJ45 CAT6)</p> 
 <p><b>Double Phone Socket (2xRJ11)</b> 9044X033</p> 	 <p><b>Double Data Socket</b> 9044X034 (2xRJ45 CAT5E) 9044X079 (2xRJ45 CAT6)</p> 	 <p><b>Phone-Data Socket</b> 9044X035 (CAT5-RJ11) 9044X080 (CAT6-RJ11)</p> 	 <p><b>Data Socket w/o Connectors</b> 9044X081</p> 

## Dimmer

 <p><b>Rotary Dimmer R 40-600W</b> 90440047</p>  <p>230V~</p>	 <p><b>Pro Dimmer RL 20-500W/VA</b> 9044X040</p>  <p>230V~</p>	 <p><b>Pro Dimmer RL 6-100W/VA</b> 9044X094</p>  <p>230V~</p>	 <p><b>Pro Dimmer RC 40-400W/VA</b> 9044X092</p>  <p>230V~</p>
 <p><b>1-10V Dimmer</b> 9044X095</p>  <p>230V~</p>			

## Multimedia Connectors

 <p><b>Connector for HDMI Connection</b> 9044X028</p> 	 <p><b>VGA Connector</b> 9044X025 9044X023 (with PCB)</p> 	 <p><b>USB Connector</b> 9044X026</p> 	 <p><b>Fiber Optic Connector</b> 9044X029</p>
---	--	---	--



Electronic Products

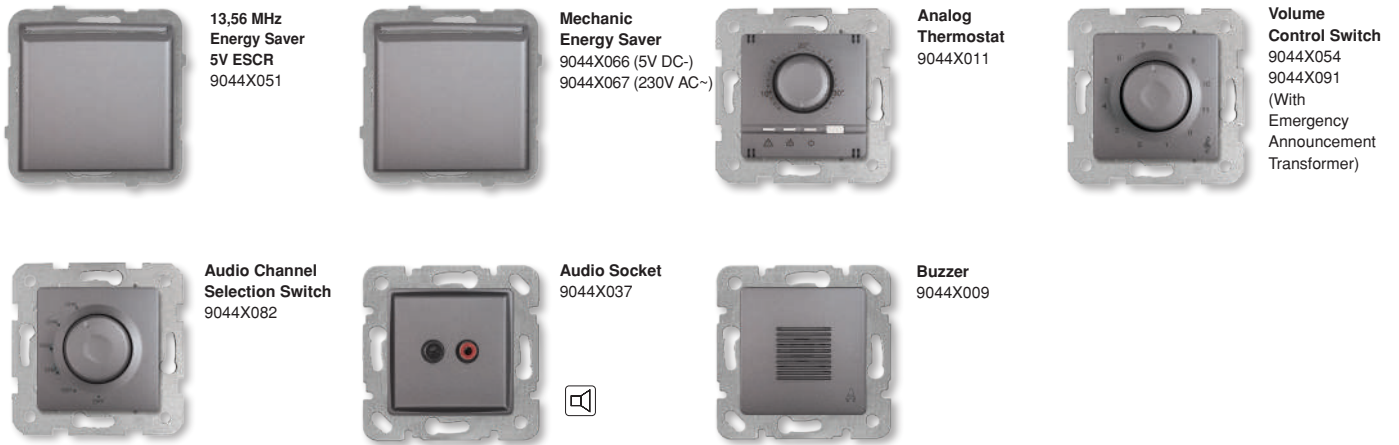

Frames and Surface Mounting Boxes

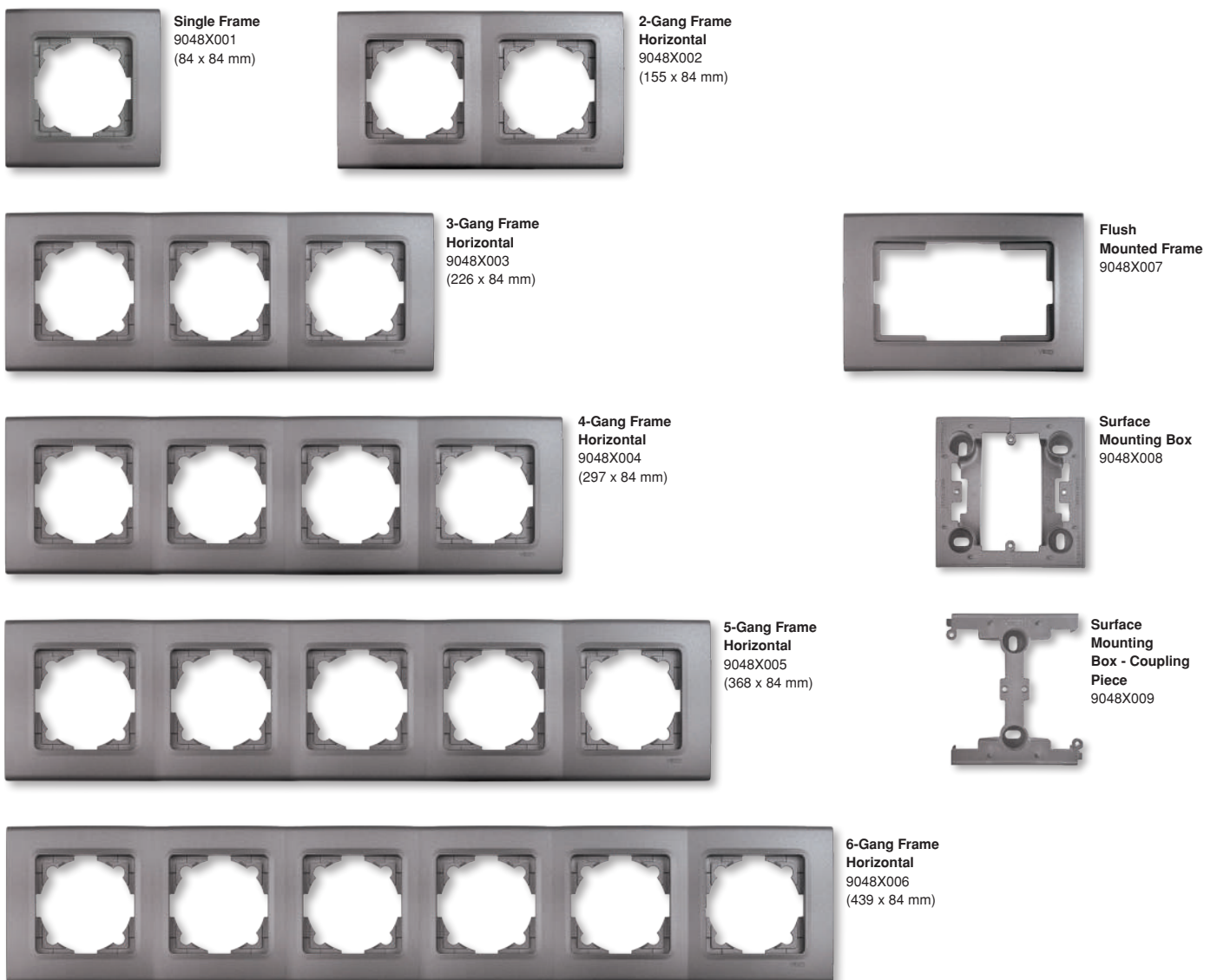

## Special for angular line lovers





Linnera

Linnera shows up with distinctive corners. It displays its claim with a modern line on switches and sockets. Linnera is designed for the ones who give priority to angular lines in decorations.

Colors are elegant,  
corners are very clear...



White



Beige

























Linnera does not leave the ones in dilemma when deciding and draws the boundaries very clearly in the decorations. Offered in cream and white color options, Linnera calls out those who are looking for a modern and new form apart from the known. Offering the possibility of meeting all needs with the wide range of products, Linnera satisfies expectations at every point with its quality, technology and safe use.



Living spaces with dimmers offered in compliance with lighting requirements, TV and telephone sockets in Linnera series meet both comfort and energy saving.



## Switch

 <p><b>One-Way Switch</b> 9044X001</p> <p>10AX, 250V~ Color ○ ○</p>	 <p><b>One-way Switch, Illuminated</b> 9044X019</p> <p>10AX, 250V~ Color ○ ○</p>	 <p><b>2-Gang One-way Switch</b> 9044X002</p> <p>10AX, 250V~ Color ○ ○</p>	 <p><b>12-Gang One-way Switch, Illuminated</b> 9044X050</p> <p>10AX, 250V~ Color ○ ○</p>
 <p><b>Two-way Switch</b> 9044X004</p> <p>10AX, 250V~ Color ○ ○</p>	 <p><b>Two-way Switch, Illuminated</b> 9044X063</p> <p>10AX, 250V~ Color ○ ○</p>	 <p><b>One-way Push Button</b> 9044X003</p> <p>10AX, 250V~ Color ○ ○</p>	 <p><b>Push Button, Illuminated</b> 9044X014</p> <p>10AX, 250V~ Color ○ ○</p>
 <p><b>Push Button with Bell Symbol</b> 9044X006</p> <p>10AX, 250V~ Color ○ ○</p>	 <p><b>Push Button with Label, Illuminated 24V LED</b> 9044X027</p> <p>10AX, 24V~ Color ○ ○</p>	 <p><b>Push Button with Key Symbol</b> 9044X005</p> <p>10AX, 250V~ Color ○ ○</p>	 <p><b>Intermediate Switch</b> 9044X031</p> <p>10AX, 250V~ Color ○ ○</p>
 <p><b>Shutter Control Switch</b> 9044X016</p> <p>10AX, 250V~ Color ○ ○</p>	 <p><b>2-Gang Two-way Switch</b> 9044X017</p> <p>10AX, 250V~ Color ○ ○</p>	 <p><b>2-pole Switch</b> 9044X039</p> <p>16AX, 250V~ Color ○ ○</p>	 <p><b>2-pole Switch, Illuminated</b> 9044X038</p> <p>16AX, 250V~ Color ○ ○</p>
 <p><b>3-Gang One-way Switch</b> 9044X068</p> <p>10AX, 250V~ Color ○ ○</p>	 <p><b>Cooler Switch</b> 9044X098</p> <p>10AX, 250V~ Color ○ ○</p>	 <p><b>Double One-way Push Button</b> 9044X083</p> <p>10AX, 250V~ Color ○ ○</p>	 <p><b>Double One-way Switch</b> 9044X044</p> <p>10AX, 250V~ Color ○ ○</p>
 <p><b>Shutter Control Switch, Single Button</b> 9044X072</p> <p>10AX, 250V~ Color ○ ○</p>	 <p><b>Emergency Push Button with Cord</b> 9044X018</p> <p>10AX, 250V~ Color ○ ○</p>	 <p><b>Do not Disturb / Make-up Room Switch</b> 9044X088</p> <p>10AX, 250V~ Color ○ ○</p>	 <p><b>Cable Outlet, Mech.+Cover</b> 9044X077</p> <p>Color ○ ○</p>









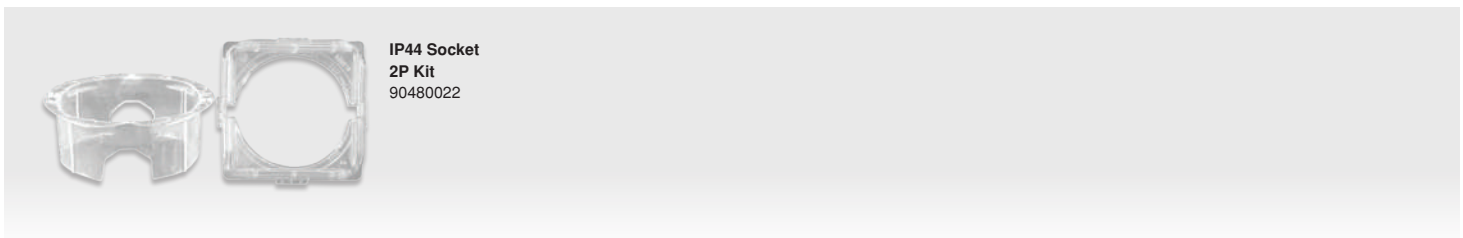
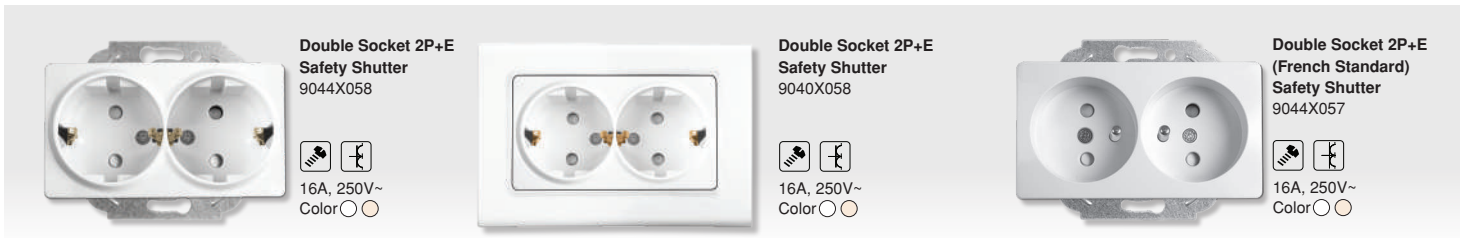
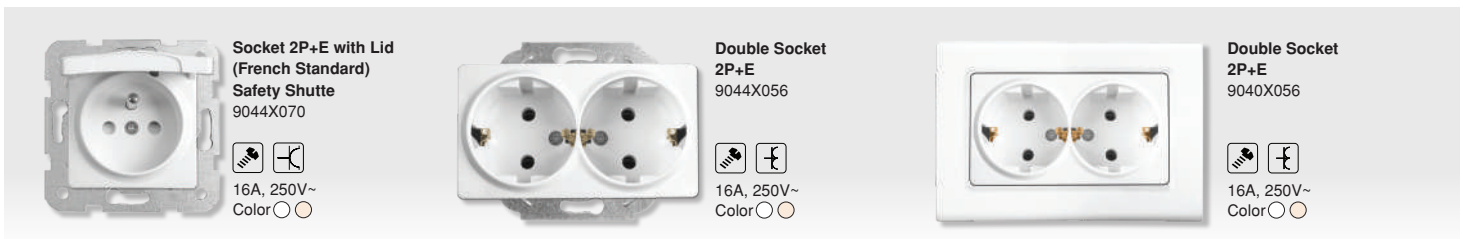
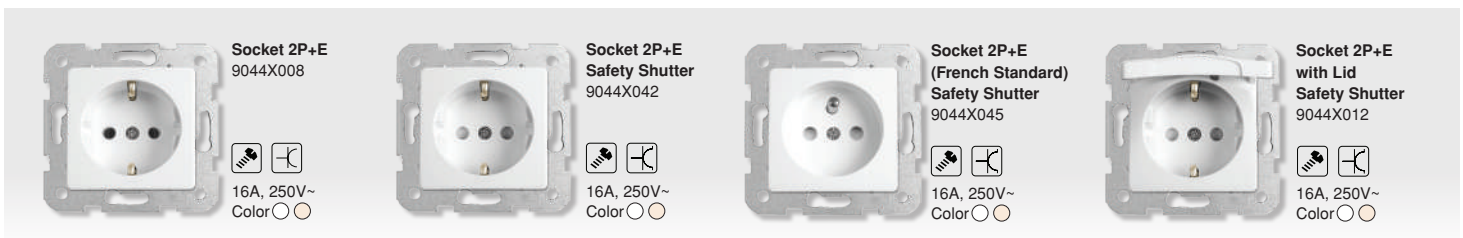

















## Switch



## Socket



## TV-Data

 <p><b>TV Socket</b> 9044X010 (Terminated) 9044X059 (Through-pass 8dB) 9044X060 (Through-pass 12dB) 9044X049 (Lossless)</p> <p> TV</p> <p>Color ○ ○</p>	 <p><b>Satellite Socket with F Connector</b> 9044X096 (Terminated) 9044X097 (Through-pass 10dB)</p> <p> SAT</p> <p>Color ○ ○</p>	 <p><b>Satellite Socket (TV-SAT)</b> 9044X085 (Terminated) 9044X086 (Through-pass 8dB) 9044X087 (Through-pass 11dB)</p> <p> TV/SAT</p> <p>Color ○ ○</p>	 <p><b>TV-Radyo Socket</b> 9044X021 (Terminated) 9044X022 (Through-pass 7dB) 9044X024 (Through-pass 12dB)</p> <p> TV/RAD</p> <p>Color ○ ○</p>
 <p><b>Satellite Socket (SAT-TV-RAD)</b> 9044X041 (Terminated) 9044X052 (Through-pass 13dB)</p> <p> SAT-TV/RAD</p> <p>Color ○ ○</p>	 <p><b>SAT-SAT-TV Socket (SAT-SAT-TV-RAD)</b> 9044X053 (Terminated)</p> <p> SAT-SAT-TV/RAD</p> <p>Color ○ ○</p>	 <p><b>Phone Socket (RJ11)</b> 9044X013</p> <p> RJ11</p> <p>Color ○ ○</p>	 <p><b>Data Socket</b> 9044X032 (RJ45 CAT5E) 9044X078 (RJ45 CAT6)</p> <p> RJ45</p> <p>Color ○ ○</p>
 <p><b>Double Phone Socket (2xRJ11)</b> 9044X033</p> <p> 2xRJ11</p> <p>Color ○ ○</p>	 <p><b>Double Data Socket</b> 9044X034 (2xRJ45 CAT5E) 9044X079 (2xRJ45 CAT6)</p> <p> 2xRJ45</p> <p>Color ○ ○</p>	 <p><b>Phone &amp; Data Socket</b> 9044X035 (CAT5-RJ11) 9044X080 (CAT6-RJ11)</p> <p> RJ11/RJ45</p> <p>Color ○ ○</p>	 <p><b>Double Keystone Socket w/o Connectors</b> 9044X081</p> <p> Keystone</p> <p>Color ○ ○</p>

## Dimmer

 <p><b>Rotatif Dimmer R 40-600W</b> 90440047</p> <p> Rotatif</p> <p>230V~ Color ○ ○</p>	 <p><b>Pro Dimmer RL 20-500W/VA</b> 9044X040</p> <p> Pro Dimmer</p> <p>230V~ Color ○ ○</p>	 <p><b>Pro Dimmer RL 6-100W/VA</b> 9044X094</p> <p> Pro Dimmer</p> <p>230V~ Color ○ ○</p>	 <p><b>Pro Dimmer RC 40-400W/VA</b> 9044X092</p> <p> Pro Dimmer</p> <p>230V~ Color ○ ○</p>
 <p><b>1-10V Dimmer</b> 9044X095</p> <p> 1-10V</p> <p>230V~ Color ○ ○</p>			

## Multimedia Connectors

 <p><b>Connector for HDMI Connection</b> 9044X028</p> <p> HDMI</p> <p>Color ○ ○</p>	 <p><b>VGA Connector</b> 9044X025 9044X023 (with PCB)</p> <p> VGA</p> <p>Color ○ ○</p>	 <p><b>USB Connector</b> 9044X026</p> <p> USB</p> <p>Color ○ ○</p>	 <p><b>Fiber Optic Connector</b> 9044X029</p> <p> Fiber</p> <p>Color ○ ○</p>
---	--	---	--



## Electronic Products

	<p><b>Energy Saver - 13.56 MHz RFID Multi Protocol (5V DC-)</b> 9044X051</p> <p>Color ○○</p>		<p><b>Energy Saver - Mechanic Switch</b> 9044X066 (5V DC-) 9044X067 (230V AC-)</p> <p>Color ○○</p>		<p><b>Analog Thermostat</b> 9044X011</p> <p>Color ○○</p>		<p><b>Volume Control Switch</b> 9044X054 9044X091 (with Transformer)</p> <p>Color ○○</p>
	<p><b>Audio Channel Selection Switch</b> 9044X082</p> <p>Color ○○</p>		<p><b>Audio Socket</b> 9044X037</p> <p>Color ○○</p>		<p><b>Buzzer</b> 9044X009</p> <p>Color ○○</p>		<p><b>Energy Saver Card</b> 90551288</p>

## Frames and Surface Mounting Boxes

	<p><b>Flush Mounted Frame</b> 9048X007</p> <p>Color ○○</p>		<p><b>Single Frame</b> 9048X001 (84 x 84 mm)</p> <p>Color ○○</p>		<p><b>2 Gang Frame Horizontal</b> 9048X002 (155 x 84 mm)</p> <p>Color ○○</p>
	<p><b>3 Gang Frame Horizontal</b> 9048X003 (226 x 84 mm)</p> <p>Color ○○</p>		<p><b>4 Gang Frame Horizontal</b> 9048X004 (297 x 84 mm)</p> <p>Color ○○</p>		
	<p><b>Surface Mounting Box</b> 9048X008</p> <p>Color ○○</p>		<p><b>5 Gang Frame Horizontal</b> 9048X005 (368 x 84 mm)</p> <p>Color ○○</p>		
	<p><b>Surface Mounting Box - Coupling Piece</b> 9048X009</p> <p>Color ○○</p>		<p><b>6 Gang Frame Horizontal</b> 9048X006 (439 x 84 mm)</p> <p>Color ○○</p>		

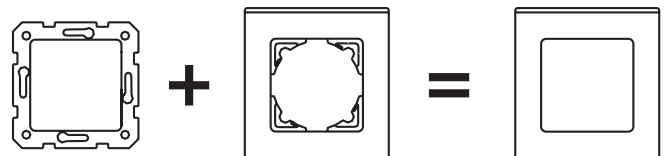

## Rollina

Classic colors,  
stylishly designed products...



White



Beige

Offering white and beige color options in its switch and socket products with its own special lines, Rollina accompanies furniture and other household accessories. It does not mislead those who prefer it in making dreams of designs come true. It offers suitable options according to the place of use with horizontal and vertical frames.



























Rollina, including its dimmer switches in its wide range of products, brings comfort and convenience to its users' satisfaction.



# Rollina

## Switch

 <p><b>One-Way Switch</b> 9044X001</p> <p>10AX, 250V~ Color ○ ○</p>	 <p><b>One-way Switch, Illuminated</b> 9044X019</p> <p>10AX, 250V~ Color ○ ○</p>	 <p><b>2-Gang One-way Switch</b> 9044X002</p> <p>10AX, 250V~ Color ○ ○</p>	 <p><b>2-Gang One-way Switch, Illuminated</b> 9044X050</p> <p>10AX, 250V~ Color ○ ○</p>
 <p><b>Two-way Switch</b> 9044X004</p> <p>10AX, 250V~ Color ○ ○</p>	 <p><b>Two-way Switch, Illuminated</b> 9044X063</p> <p>10AX, 250V~ Color ○ ○</p>	 <p><b>One-way Push Button</b> 9044X003</p> <p>10AX, 250V~ Color ○ ○</p>	 <p><b>Push Button, Illuminated</b> 9044X014</p> <p>10AX, 250V~ Color ○ ○</p>
 <p><b>Push Button with Bell Symbol</b> 9044X006</p> <p>10AX, 250V~ Color ○ ○</p>	 <p><b>Push Button with Label, Illuminated 24V LED</b> 9044X027</p> <p>10AX, 24V~ Color ○ ○</p>	 <p><b>Push Button with Key Symbol</b> 9044X005</p> <p>10AX, 250V~ Color ○ ○</p>	 <p><b>Intermediate Switch</b> 9044X031</p> <p>10AX, 250V~ Color ○ ○</p>
 <p><b>Shutter Control Switch</b> 9044X016</p> <p>10AX, 250V~ Color ○ ○</p>	 <p><b>2-Gang Two-way Switch</b> 9044X017</p> <p>10AX, 250V~ Color ○ ○</p>	 <p><b>2-Pole Switch</b> 9044X039</p> <p>16AX, 250V~ Color ○ ○</p>	 <p><b>2-Pole Switch, Illuminated</b> 9044X038</p> <p>16AX, 250V~ Color ○ ○</p>
 <p><b>3-Gang One-way Switch</b> 9044X068</p> <p>10AX, 250V~ Color ○ ○</p>	 <p><b>Cooler Switch</b> 9044X098</p> <p>10AX, 250V~ Color ○ ○</p>	 <p><b>Double One-way Push Button</b> 9044X083</p> <p>10AX, 250V~ Color ○ ○</p>	 <p><b>Double One-way Switch</b> 9044X044</p> <p>10AX, 250V~ Color ○ ○</p>
 <p><b>Shutter Control Switch, Single Button</b> 9044X072</p> <p>10AX, 250V~ Color ○ ○</p>	 <p><b>Emergency Push Button with Cord</b> 9044X018</p> <p>10AX, 250V~ Color ○ ○</p>	 <p><b>Do not Disturb / Make-up Room Switch</b> 9044X088</p> <p>10AX, 250V~ Color ○ ○</p>	 <p><b>Cable Outlet, Mech.+Cover</b> 9044X077</p> <p>Color ○ ○</p>

X Code Stands For: 0=White, 1=Beige



Screw Terminal



Screwless Terminal

## Switch





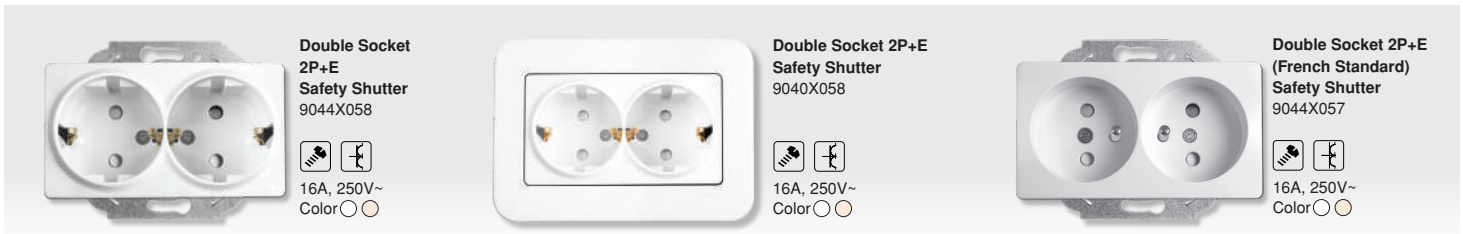
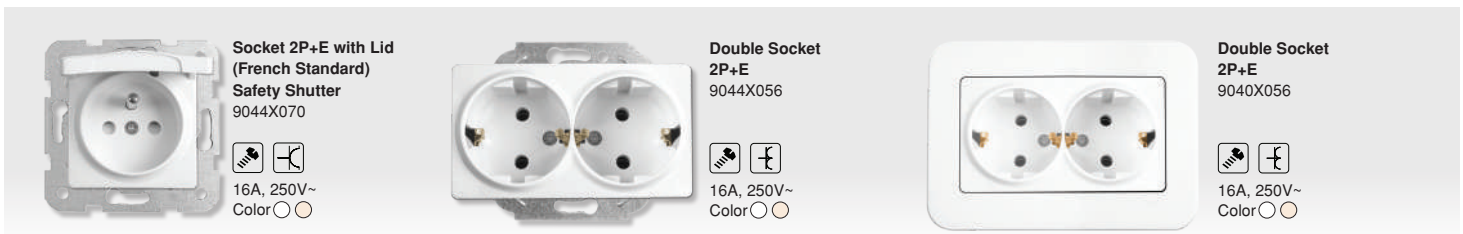
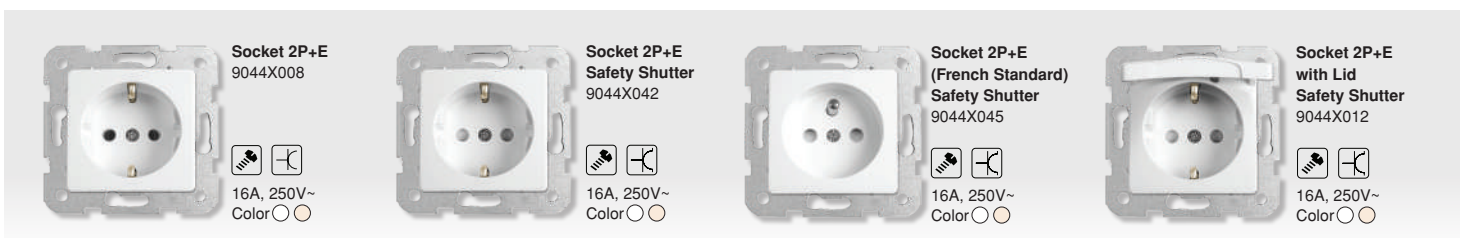





















## Socket



# Rollina



## TV-Data

 <p><b>TV Socket</b> 9044X010 (Terminated) 9044X059 (Through-pass 8dB) 9044X060 (Through-pass 12dB) 9044X049 (Lossless)</p>  <p>Color ○ ○</p>	 <p><b>Satellite Socket with F Connector</b> 9044X096 (Terminated) 9044X097 (Through-pass 10dB)</p>  <p>Color ○ ○</p>	 <p><b>Satellite Socket (TV-SAT)</b> 9044X085(Terminated) 9044X086 (Through-pass 8dB) 9044X087 (Through-pass 11dB)</p>  <p>Color ○ ○</p>	 <p><b>TV-Radio Socket</b> 9044X021 (Terminated) 9044X022 (Through-pass 7dB) 9044X024 (Through-pass 12dB)</p>  <p>Color ○ ○</p>
 <p><b>Satellite Socket (SAT-TV-RAD)</b> 9044X041(Terminated) 9044X052 (Through-pass 13dB)</p>  <p>Color ○ ○</p>	 <p><b>SAT-SAT-TV Socket (SAT-SAT-TV-RAD)</b> 9044X053 (Terminated)</p>  <p>Color ○ ○</p>	 <p><b>Phone Socket (RJ11)</b> 9044X013</p>  <p>Color ○ ○</p>	 <p><b>Data Socket</b> 9044X032 (RJ45 CAT5E) 9044X078 (RJ45 CAT6)</p>  <p>Color ○ ○</p>
 <p><b>Double Phone Socket (2xRJ11)</b> 9044X033</p>  <p>Color ○ ○</p>	 <p><b>Double Data Socket</b> 9044X034 (2xRJ45 CAT5E) 9044X079 (2xRJ45 CAT6)</p>  <p>Color ○ ○</p>	 <p><b>Phone &amp; Data Socket</b> 9044X035 (CAT5-RJ11) 9044X080 (CAT6-RJ11)</p>  <p>Color ○ ○</p>	 <p><b>Double Keystone Socket w/o Connectors</b> 9044X081</p>  <p>Color ○ ○</p>

## Dimmer

 <p><b>Rotatif Dimmer R 40-600W</b> 90440047</p>  <p>230V~ Color ○ ○</p>	 <p><b>Pro Dimmer RL 20-500W/VA</b> 9044X040</p>  <p>230V~ Color ○ ○</p>	 <p><b>Pro Dimmer RL 6-100W/VA</b> 9044X094</p>  <p>230V~ Color ○ ○</p>	 <p><b>Pro Dimmer RC 40-400W/VA</b> 9044X092</p>  <p>230V~ Color ○ ○</p>
 <p><b>1-10V Dimmer</b> 9044X095</p>  <p>230V~ Color ○ ○</p>			

## Multimedia Connectors

 <p><b>Connector for HDMI Connection</b> 9044X028</p>  <p>Color ○ ○</p>	 <p><b>VGA Connector</b> 9044X025 9044X023 (with PCB)</p>  <p>Color ○ ○</p>	 <p><b>USB Connector</b> 9044X026</p>  <p>Color ○ ○</p>	 <p><b>Fiber Optic Connector</b> 9044X029</p>  <p>Color ○ ○</p>
---	---	--	---

## Electronic Products

	<p><b>Energy Saver - 13.56 MHz RFID Multi Protocol (5V DC-)</b> 9044X051</p> <p>Color ○○</p>		<p><b>Energy Saver - Mechanic Switch</b> 9044X066 (5V DC-) 9044X067 (230V AC-)</p> <p>Color ○○</p>		<p><b>Analog Thermostat</b> 9044X011</p> <p>Color ○○</p>		<p><b>Volume Control Switch</b> 9044X054 9044X091 (with Emergency Announcement Transformer)</p> <p>Color ○○</p>
	<p><b>Audio Channel Selection Switch</b> 9044X082</p> <p>Color ○○</p>		<p><b>Audio Socket</b> 9044X037</p> <p>Color ○○</p>		<p><b>Buzzer</b> 9044X009</p> <p>Color ○○</p>		<p><b>Energy Saver Card</b> 90551288</p>

## Frames and Surface Mounting Boxes

	<p><b>Flush Mounted Frame</b> 9048X057</p> <p>Color ○○</p>		<p><b>Single Frame</b> 9048X051 (82 x 86 mm)</p> <p>Color ○○</p>		<p><b>2 Gang Frame Horizontal</b> 9048X052 (153 x 86 mm)</p> <p>Color ○○</p>
	<p><b>3 Gang Frame Horizontal</b> 9048X053 (224 x 86 mm)</p> <p>Color ○○</p>		<p><b>4 Gang Frame Horizontal</b> 9048X054 (295 x 86 mm)</p> <p>Color ○○</p>		
	<p><b>Surface Mounting Box</b> 9048X008</p> <p>Color ○○</p>		<p><b>5 Gang Frame Horizontal</b> 9048X055 (368 x 86 mm)</p> <p>Color ○○</p>		
	<p><b>Surface Mounting Box - Coupling Piece</b> 9048X009</p> <p>Color ○○</p>		<p><b>6 Gang Frame Horizontal</b> 9048X056 (437 x 86 mm)</p> <p>Color ○○</p>		

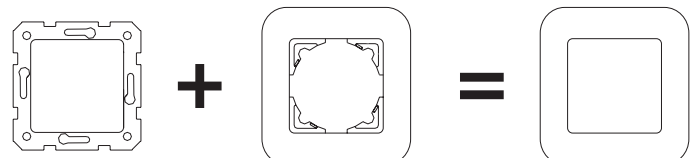

## Minimal elegance







karre

Karre, a highly special series that comes into prominence... It fills a huge gap in the decoration or changes the whole view of living spaces with a delicate touch. With Karre series, design, technology and quality turn into happiness for everyone.

# Modern design and all time colors



White

Complementing the beauty of living spaces with a single touch, Karre makes elegance a part of life with its hard-edged minimalist design.



Beige

Karre switch and socket series with white and beige color options offer alternative solutions for different usage areas with its two-gang, three-gang, four-gang, five-gang, six-gang horizontal and vertical frames.



Karre with its sharp lines, modern form, simple but attractive stance redefines literal beauty with its white and cream color alternatives. Karre which is the key of chic places reflects its strong design everywhere with its wide product range including switches, sockets and thermostat options.

